



Thank You
for making college
dreams come true
for **40 years!**

FY21





Dear Friends of 10,000 Degrees,

For 40 years, 10,000 Degrees has focused on achieving educational equity. And today, because of you, we are making great strides towards that goal!

Over 20,000 students - all from low-income backgrounds - are now college graduates! Your generosity of spirit, time, and money allowed us to award more than \$80 million in scholarships since 1981.

A college degree is the surest pathway to a healthier, happier, more prosperous future... and a more just and equitable world.

Helping students beat the odds to become college graduates takes dedication, perseverance, resilience, and, most importantly, you.

Words cannot fully express how grateful we are for you: our students, supporters, partners, donors, volunteers, board members, staff and amazing community. THANK YOU for making college dreams come true for 40 years!

With love and deep gratitude,

Kim Mazzuca
President & CEO

Caroline Silverstein
Chief Development Officer

Front cover photo: Natalia Gomez, 10,000 Degrees Alumna,
California State University-Sacramento, 2021

CONTENT

Introduction	2
Angel Investors	3
Legacy Society	4
Laurel Society	6
OUR GENEROUS DONORS	8
Valedictorian	8
Doctorate	8
Master's	10
Bachelor's	11
Associate's	15
With Honors	19
Scholar	22
Corporate Matching	30
Scholarships & Additional Program Service Partners	30
Staff	36
Academic Support Volunteers	41
Academic Support School Partners	44
SPOTLIGHTS	
Diane & Larry Rosenberger	7
Jennifer Sweeney	9
Vanessa Bishop	13
Maria Cisneros	17
Alyssa Ng	20
Leila Mongan	28
Joseph Garcia	39
Monica Mehra	43
Jessica Mena Flores	47

10,000 DEGREES ANGEL INVESTORS

Gifts of \$250,000 and more

Investing in the education of our local students benefits everyone. We could not accomplish our goals without the dedication, commitment & enthusiasm of our most generous supporters. Thank you!

10,000 Degrees Board of Directors
(2014 – 2015)

Jay & Kären Abbe

Suzanne Badenhoop &
Guy Lampard

Graham & Talia Brandt

Buck Family Fund of Marin
Community Foundation

Jeanie & Michael Casey

Susan & Mitchell Cohen

J-P Conte Family Foundation

Ruth & Robert Dell

Sandy Donnell & Justin Faggioli

Gordon Dow

Herbert & Jane Dwight

Dennis & Susan Gilardi

Jackson Family Wines, Inc.

John Jordan Foundation

John Kryzanowski & Vicki
Hofmeister

Jan & George Pasha+/Pasha
Family Fund

Alison & Mike Mauzé

Chuck & Chris Michaels, *in honor
and memory of Mike Michaels*

Saul Peña & Charmaine Chow

Thomas+ & Joanne Peterson

Susan & Alan Preston

Larry & Diane+ Rosenberger

Sonoma County Board of
Supervisors

Sonoma County Department of
Health Services

Jennifer & Ryan Sweeney

Anonymous (3)

+ In Loving Memory

10,000 DEGREES LEGACY SOCIETY

Planned Gifts

10,000 Degrees Legacy Society, also known affectionately as the Marjorie Mooney Legacy Society in recognition of our first planned gift, honors supporters who have made estate plans to benefit 10,000 Degrees. Membership in the Legacy Society is acknowledged without regard to gift level as each gift represents a lifetime commitment to supporting students from low-income backgrounds in pursuit of their dreams of graduating from college.

Suzanne Badenhoop & Guy Lampard
Eric Bindelglass & Gabrielle Tierney
John Boneparth & Gail Harris
Talia & Graham Brandt
Virginia Bria
Wendy Buchen
Jeanie & Michael Casey
Ben Cushman & George Tuttle
Drs. Suzanne Dibble &
Jeanne DeJoseph
Judy & Jim Edgar
Susan Flagg & Carlo Rocca
Diane & Todd Garrett
Dennis & Susan Gilardi
Sally Joy Griesbach+
Nannette Griswold
Kate Himell

Elizabeth Hotchkin
E. Glenn & Gaby Isaacson
Ruth Kaplan
Patricia Kuta & Greg Fearon
Drs. Denise M. Lucy &
Françoise O. Lepage
Claire MacElroy
Scott MacLeod
Jean Marks
Kim Mazzuca & Anne Howatt
Barbara J. Meislin/
The Purple Lady Fund
Chris & Chuck Michaels
John+ and Gigi Noerr
Nancy & Robert Novak
Sandy Peeples+
Thomas+ & Joanne Peterson

Roger Post
Laurie Riebeling
Lori Rynders Schmucker+
Iris Saligman & Steve Baskin
Betsy & John Scarborough
Arnie & Doris Scher+
Sharon Segal
Wendy Soule
Marty & Marlene Stein
Dr. Jay Tureen & Nikki Cohn Tureen
Peg Van Camp & Carol Patterson
Nancy Vernon-Burke+
Nancy L. Warren
William & Linda Werner
Barbara Wornum
Anonymous (5)
+ In Loving Memory

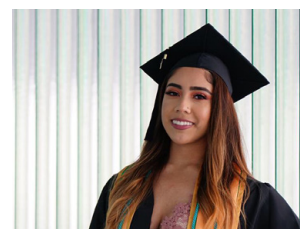
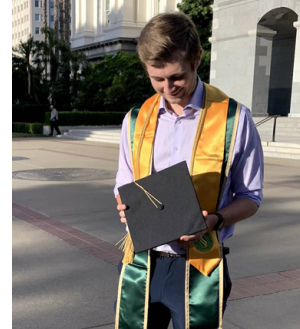

Thank you for being ONE DEGREE of change!

10,000 Degrees college graduates pictured from left to right: Jordan Sandoval, Joyce Li, Mark Steccone, Noah Marty, Brandy Borrego, Essence Spencer, Jocelyn Sandoval-Franquez, Patrick Kelley, Brisia Reales, Samaria Pineda

10,000 DEGREES LAUREL SOCIETY

Multi-year pledges of \$5,000 or more annually

Thanks to continuous support from our Laurel Society, we can confidently plan for the future. Because of you, thousands of students are getting the consistent year-round support they need to get to and through college! Thank you!

Jay & Kären Abbe

Ilene Gudelsky

Dale Satake

Eric Bindelglass &
Gabrielle Tierney

Dr. Denise M. Lucy &
Dr. Françoise O. Lepage

Hal & Lisa Shenson

Steve Block & Dana Wynn

Lynx Foundation

Jim & Susan Swartz

Boys & Girls Clubs of
San Francisco

Suzy & Mike Marzalek

Jennifer & Ryan Sweeney

Rosalyn & Tom Chavez

Minds Matter SF

Terri Tachovsky &
Karen Knudson

Jeanie & Michael Casey

The MSB Charitable Fund

Julie & Michael Whitcomb

Trudy & Bill Drypolcher

The Purdom Family

Mary & Michael Wolfe

Susan Flagg & Carlo Rocca

Quest Fund

Anonymous (2)

Joseph A. & Judith M. Gappa

Diane & Larry Rosenberger



Diane & Larry Rosenberger

For over 20 years, Diane & Larry Rosenberg have been generous donors and supporters of 10,000 Degrees. In July 2021, Diane passed away peacefully in their home. She and Larry for married were almost 53 years.

Diane was also a 10,000 Degrees Academic Support volunteer, teaching eight-year-old second-language students at Laurel Dell Elementary School how to read and develop a love of literacy. She always went above and beyond; when she realized the children were unfamiliar with pea pods, she brought some in the next time she volunteered for everyone to enjoy.

The 10,000 Degrees Board of Directors established the Diane Rosenberg Memorial Scholarship in September of 2021 to continue Diane's lifelong legacy.

10,000 Degrees Honorary Board Member Larry Rosenberg (right)
with Academic Support Volunteer Diane Rosenberg

10,000 Degrees Donors since 2000

10,000 DEGREES DONORS

We are so grateful to our donors who generously supported 10,000 Degrees between July 1, 2020 – June 30, 2021.

VALEDICTORIAN DONOR CIRCLE \$100,000 and more

Jay & Kären Abbe[°]
Suzanne Badenhoop &
Guy Lampard[°]
Canal Alliance[°]
The Child Care Scholarship
Fund^{°°}
Susan & Mitchell Cohen^{°°}
The Crescent Porter Hale
Foundation
The Shelby Cullom Davis
Charitable Fund, Inc.[°]
The Michael and Susan Dell
Foundation
Herbert & Jane Dwight[°]
Fullerton Family Foundation^{°°°}
The Robert & Shirley Harris
Family Foundation

The Kimball Foundation^{°°°°}
John A. Kouns Memorial
Scholarship^{°°}
Alison & Mike Mauzé[°]
Nam-Macgill Fund
The New Leader Scholarship
Fund^{°°°}
The Kent Rogers Kincaid
Scholarship Fund^{°°}
The Rosenberger Family^{°°°°}
Sobrato Family Foundation
Sonoma County Board of
Supervisors[°]
Stupski Foundation
Jennifer & Ryan Sweeney[°]
Roger J. Trinchero Family
Foundation
Anonymous

DOCTORATE DONOR CIRCLE \$50,000 - \$99,999

Amyris
Gordon Chaffee &
Nancy Kedzierski[°]
The Moira Chatton Memorial
Scholarship Fund[°]
The J-P Conte Family
Foundation
Jean Davis & Gregory Young[°]
EAH Housing
The Andrea and
Wayne Erdbrink Fund^{°°}
Susan Flagg & Carlo Rocca^{°°}
The Beatrice Fox Auerbach
Foundation^{°°°}
Dennis & Susan Gilardi[°]
Gruber Family Foundation^{°°°}

GENEROUS DONORS FOR:

20+ years ^{°°°°}
15+ years ^{°°°}
10+ years ^{°°}
5+ years [°]

The Winifred Johnson Clive
Foundation
The John Jordan Foundation[°]
Scott MacLeod
The Marin Retirement
Communities Scholarship
Fund^{°°}
Chuck & Chris Michaels^{°°°},
in honor and memory of
Mike Michaels
The Moeller Foundation, Inc.[°]
Napa Valley Vintners
The New Roads Education
Fund[°]
Susan & Alan Preston[°]
The S. H. Cowell Foundation^{°°}
Stephen M. Silberstein

Jennifer Sweeney

10,000 Degrees Board Member & South Bay Advisory Board Chair

J.D., Harvard Law School, 2006

B.A., Notre Dame University, 1999

A quality education should be something every single person can access. In my own life, I've realized that everything I've achieved is because of the educational opportunities I've had.

I served on the Board of Meritus College Fund, which merged with 10,000 Degrees in 2018. It has been a joy to see the merger make both stronger. Former Meritus students, staff, and donors are now blessed to be part of a larger, more diverse 10,000 Degrees community, poised to continue to grow and expand our impact.

I'm so excited that 10,000 Degrees launched programs in East San Jose last year! The need for college success and attainment support is enormous in the South Bay. Only 10,000 Degrees is providing a community college success program here.

Similar to the South Bay, there are no organizations like 10,000 Degrees in Utah. When the Utah Jazz NBA basketball team announced one full college scholarship for every win, I knew 10,000 Degrees would be a great partner! Through our connections to the team ownership, we introduced the Jazz to 10,000 Degrees. In the pandemic, 10,000 Degrees had learned how to successfully support students remotely. Now, we are supporting the first 30 students in Utah colleges!



10,000 Degrees is the best at the work we do – there's nobody better. I feel very proud to be able to help carry the mission forward and help us serve more students.

Ryan & Jen Sweeney with their sons

The Sonoma County Medical
Assoc & Alliance Health Care
Scholarship Fund^o

Victor & Karen Trione^o

Susan & David Tunnell

The Harry and
Jeanette Weinberg
Foundation

Wellington Management
Foundation^o

Anonymous (3)

MASTER'S DONOR CIRCLE

\$25,000 - \$49,999

The Alcott Family

The Bill & Patty Blanton Fund

The Bothin Foundation^{oo}

Lynn Brinton & Dan Cohn^o,
in honor of Sandy Donnell

The Carlisle Van Ornum
Vocational Scholarship -
Cloverdale^o

Dodge & Cox^{ooo}

Family Help Fund^{oo}

First Republic Bank^{oo}

David & Elaine Freed^o

The Joseph A. &
Judith M. Gappa Fund

HalfMyDAF

The Larry L. Hillblom
Foundation^o

Jackson Family Wines, Inc.^o

Jackson Fund of Community
Foundation Sonoma County^o

The Kaiser Permanente
Foundation

Loomis, Sayles & Company

Gale & Jon Love^o

The Lynx Foundation^{oo}

Marin Community
Foundation^{ooo}

Saul Peña &
Charmaine Chow^{ooo}

The Quest Fund^{oo}

Lewis & Mary Reid^o

Albert & Roxanne Richards^{ooo}



Sand Hill Foundation

The George H. Sandy
Foundation^{oo}

Solano Dermatology
Associates^o

Sonoma County Office of
Education^o

Terri Tachovsky &
Karen Knudson^o

The Uplands Family
Foundation

Keith Wilde Scholarship Fund

Wizard487 Fund^o

Mary & Michael Wolfe^o

Dylan Young,
*in honor of Chris Young and in
memory of Ken Young*

Anonymous (4)

BACHELOR'S DONOR CIRCLE

\$10,000 - \$24,999

Janice Anderson-Gram &
Tom Gram⁰⁰⁰

Asian Scholarship Fund⁰⁰⁰

Bank of America⁰

Bank of America
Foundation⁰⁰⁰

Bank of Marin⁰⁰⁰

The Hank Barner Fund

Jean M. Bedecarrax
Scholarship Trust

The Berkemeier Lerner Family

Eric Bindelglass &
Gabrielle Tierney⁰

BlackRock⁰

Christopher Boyd⁰⁰⁰

Graham & Talia Brandt⁰⁰⁰

Ken and Jackie Broad⁰,
in honor of Sharon Segal

Brouwer & Janachowski

Mark & Carrie Bustillos

The Chavez Family
Foundation⁰⁰

The Alexandra Christensen
Fund⁰

The Chrysalis Fund⁰

The College Futures
Foundation⁰⁰

The Consul General of
Mexico, San Francisco

James Coran

Jim & Mimi Cornelius⁰⁰

Michael & Marissa Dahme

Ruth & Robert Dell⁰⁰⁰

Eric & Cindy Dolan⁰

Sandy Donnell &
Justin Faggioli⁰⁰⁰

Joanne Dow⁰

The Dry Creek Valley
Scholarship Fund⁰

Duckworth-Dixon Charitable
Fund⁰, *in memory of*
David Rosen

Thomas & Marsha Dugan⁰⁰

William & Selina Dwight⁰

The Robert & Coley Elder
California Foundation

Fleishacker Foundation

Ceseli & Hugh Foster

The Dino J. Ghilotti
Foundation⁰⁰⁰

Deborah &
Jonathan Goldman⁰⁰⁰

Ilene Gudelsky⁰⁰

Peter &
Ginnie Haas⁰

The Hartman-
O'Brien
Family⁰⁰

Deirdre &
Christopher
Hockett⁰⁰⁰

Jeri & Jeffrey
W. Johnson⁰⁰

The Joy
Family West
Fund

Adam &
Tonia Karr⁰⁰

Seymour Kaufman⁰⁰

The Kenneth Rebecca Fund⁰⁰

Keysight Technologies, Inc.⁰

Terry & Jessica Kleid

Krehbiel Family Foundation⁰⁰

La Cheve's American Dream
Scholarship

Sheila & Thomas Larsen⁰⁰

The Leestma Family
Foundation



E. Glenn & Gaby Isaacson



Vanessa Bishop at her graduation, with her son Cortez Davis

Vanessa Bishop

10,000 Degrees Chief Program Officer

M.Ed., Harvard University Graduate School of Education, 2017

Ed.S., Walden University, 2016

M.A., Lindenwood University, 2007

B.A., University of Missouri, Saint Louis, 2003

Going to college was never not an option even though I was a first-generation college student. Education was very important in my family.

My parents were - and are still - my biggest cheerleaders. Going through the college process, there were a lot of questions I had. I wasn't aware of the resources out there that could help.

It wasn't until my third graduate degree that I realized all the resources that I had missed out on that could have helped me—with my own learning and financially. For me, this really highlights the need for supporting students in the way that we do at 10,000 Degrees. I hope that helping students access these resources makes their journeys easier than mine.

The root of education is that we should all be lifelong learners, not just from books but from other people as well.

Education helps shape who we are and how we can leave a legacy in our communities. It's how we learn and how we grow.

There were a lot of mistakes in my college journey that happened along the way. I'm proud that I didn't bend and fall to external pressures. I trusted the process that I knew nothing about, because I allowed myself to be led by my passion.

I tell everybody about how passionate our staff is and how great it is to work alongside people who look forward to coming to work every day. It's unique and I don't take that for granted. The whole staff is passionate about what we do, and I think that's really important and something that makes 10,000 Degrees special.



Vanessa Bishop at her son's graduation

The Luna Fund[°],
in honor of Sandy Donnell
 Jean & Larry Marks
 Mechanics Bank
 Medtronic[°]
 Mellam Family Foundation^{°°}
 Minds Matter SF[°]
 The Mission San Rafael Rotary
 Club Foundation^{°°}
 Claudia & Ethan Moeller[°]
 The MSB Charitable Fund^{°°}
 Toby & Susan Mumford[°]
 Napa Valley Community
 Foundation
 Oakville Fund
 Okta
 Lynn Pasternak[°]
 Petaluma-Hamilton #180
 Masonic Lodge
 The Purdom Family[°]
 The Ramco Scholarship Fund[°]
 Redwood Credit Union[°]

Dr. and Mrs. Harry
 Richardson[°]
 The Rieke Family^{°°}
 The Rotasa Foundation^{°°°}
 Lori Rynders Schmucker,
in memory of Peter Rynders
 The Sachleben-Sullivan
 Family
 The Sangiacomo Family[°]
 The Sausalito Rotary^{°°}
 Frances Scher
 Alice Schroder
 Erica & Bryan Schultz^{°°}
 Eric Schwartz &
 Magda Wesslund^{°°}
 Stephen & Zoe Schwartz^{°°}
 The Sharks Foundation
 Circe Sher & Mateo
 Granados/ The Hotel
 Healdsburg Fund[°]
 The Sklar Family
 Sonoma Clean Power
 Denise & Mark Steele[°]

Marty & Marlene Stein^{°°}
 Swartz Foundation^{°°}
 Taube Philanthropies[°]
 Elizabeth C. &
 Thomas T. Tierney[°]
 Susie Tompkins Buell^{°°°},
*in honor of Guy Lampard &
 Suzanne Badenhoop*
 The Richard T. Torkelson
 Memorial Fund[°]
 TPG Capital[°]

Travis Credit Union
 Foundation
 The Union Bank Foundation[°]
 Julie & Michael Whitcomb
 Paul Whitehead &
 Justine Corey-Whitehead[°]
 Dana Winn & Steven Block^{°°°}
 Jennifer & Bill Youstra
 ZFA Structural Engineers
 Anonymous



Suzy & Mike Marzalek with Mandy & Carl Corbin

ASSOCIATE'S DONOR CIRCLE

\$5,000 - \$9,999

100 Black Men of Sonoma
County Scholarship Fund[°]

Richard & Mary Abbey[°]

Abbey, Weitzenberg,
Warren & Emery[°]

The Abbott Corporation[°]

The American Eagle Outfitters
Foundation[°]

Phil & Sabrina Ames[°]

Keith & Holly Axtell

Bingham, Osborn &
Scarborough LLC^{°°°}

Black Dog Private
Foundation[°], *in honor of Jay &
Kären Abbe*

Bruce & Chris Simpson Brent

Kathleen Burke &
Ralph Davis[°]

California Senator
Mike McGuire's Office[°]

Michael & Jeanie Casey^{°°°}

Carmen Castro-Franceschi &
Gregg Franceschi^{°°°}

Chrysopolae Foundation[°]

City of Santa Rosa

Jessica & Matthew Clark[°]

Jane Coté-Cook & Chris
Cook[°]

Janet P. Daniel^{°°}

Jean M. Davis Endowed Fund

David Dibble

Joan Dinner[°]

Mark & Thea Dolan^{°°}

The William H. Donner
Foundation, Inc.[°]

Duff & Phelps/ Kroll
Associates

Judy & Jim Edgar^{°°°°}

Carla Emil & Rich Silverstein[°]

Rod Eshelman

Thomas Fair &
Monique Bricca[°]

Carolyn Mary Foley

The FThree Foundation^{°°}

Todd & Diane Garrett^{°°°}

Steve Gorski &
Mary Walsh-Gorski^{°°}

Heen-Scogland Scholarship

The Heffernan Foundation

Lynne LaMarca Heinrich &
Dwight M. Jaffee

Vanessa Holton & Lloyd
Aubry, Jr.[°], *in honor of Pearl
Lotton*

Yury Izrailevsky &
Ekaterina Karniouchina[°]

Bettina & Michael Jetter^{°°}

Lucinda & Todd Johns[°]

Kai Chong Tong Scholarship
Fund^{°°}

The Kettenhoffen Endowment
Fund^{°°}

The Sara Hart Kimball
Endowment Fund^{°°°°}

Stephen & Julie Kimball^{°°°}

KPMG[°]

The Kryzanowski Family^{°°}

La Cheve Bakery & Brews

La Familia Endowment Fund^{°°}

The Stanley S. Langendorf
Foundation^{°°°°}

Kristin & David Lee Swenson/
Kreativz[°]

The Linde-Sands Family^{°°}

Dr. Denise M. Lucy &
Dr. Françoise O. Lepage^{°°°}

Barbara Madden & Linda Pepi

The Marin Retired Teachers
Association Scholarship
Foundation Endowment
Fund^{°°°}

Marjorie Mooney Scholarship
Fund^{°°}

Suzy & Mike Marzalek[°]

The McBurney Foundation^{°°°}

Betsy & Ed McDermott^{°°}

Barbara J. Meislin/The Purple
Lady Fund^{°°°},
in honor of Dr. Thomas Peters

Ken & Vera Meislin^{°°}

Meritage Medical Network



Principal Maria Cisneros (left) with Napa Valley Oak High School graduates
photo by Napa Valley Register

Maria Cisneros

**10,000 Degrees Napa Valley Advisory Board
Member since 2018**

**Principal, Valley Oak High School &
Napa Valley Independent Studies**

M.A., Sonoma State University, 1994

B.A., Sonoma State University, 1992

My parents gave up a lot to move to the US. In Mexico, I never felt that we were missing anything, so as a child it was difficult to understand why we moved. When I started talking about college, I didn't think college was going to be an option for me.

My father said we moved to the United States for a better life, a comment that stayed with me when I started investigating colleges. "Dad, when you moved us to the USA, you said it was for a better life. An education was going to give us that better life."

Education has provided me not just a better life for myself, but also for my family. I am one of ten siblings and the first to graduate from college. Through my hard work and focus, I set an example for the rest

of the family. Today, I have younger family members with college degrees and holding important jobs.

If students are able to access 10,000 Degrees and stay with it, as a high school principal, this is one of the greatest gifts I can give to graduating seniors.

I want to be able to give back to students and to families. Sometimes you don't know the systems and you don't know the process. With 10,000 Degrees, you have a guiding angel there to support you.



I attribute my life to my parents' sacrifices, but also to my education. Because education is the way the cycle of poverty can be broken.

The Michael F. O'Donnell
Memorial Scholarship Fund[°]

The Expenditure Fund of The
Mill Valley Rotary Service
Fund^{°°}

The Rumphius Fund^{°°°}

Mark & Katey Mokolke[°]

Susan & Thomas Newmeyer^{°°°}

Peanuts on Parade[°]

Gail & Mike Perry

Peg Pike & Josh Alwitt[°]

The Radspinner-Phan Family^{°°}

Ropes & Gray

Roberta Rosenthal &
Margaret Schadler[°]

The Rotary Club of Marin
Evening Foundation[°]

Lynne Royer &
Bruce Saldinger

The Ron Rudolph Petaluma
High School Athletic
Scholarship Fund[°]

Paul Sack & Shirley Davis^{°°°°}

Dale Satake

Sharon Segal^{°°}

Hal & Lisa Shenson[°]

Gary Smith & Jamienne
Studley[°]

Solano Community
Foundation^{°°}

Tracy Solomon & Glen
Graves^{°°°}

Sonoma Raceway^{°°}

Linda Steck^{°°}, *in honor and
memory of David Rosen*

Robert K. and Barbara Straus
Family Foundation

La Tortilla Factory /
Jose & Mary Tamayo Fund[°]

The TOMCAT Fund[°]

Stephen & Lori Taylor[°]

United Way for Greater Austin

The Valley of the Moon Rotary
Club[°]

Village People Charitable
Fund^{°°°}

Tamisie Honey Vrolyk



Sonoma Advisory Board Member Jane Dwight
with Board Member JP Conte

Harvey & Leslie Wagner
Foundation^{°°}

Marion & Donna Walker[°]

The Edna Wardlaw Charitable
Fund^{°°°}

West Marin Fund

The Claire and
Stanley Withers Fund[°]

Helene Wright^{°°}

Jacqueline L. Young^{°°°}

The John and Shirley
Ziolkowski Fund of CFSC

Anonymous (2)

WITH HONORS DONOR CIRCLE

\$2,500 - \$4,999

Andrew Ach & Linda
Rosenberg Ach^o

The American Institute of
Architects Redwood Empire^o

Jennifer Andersen

The Aron's Records Music
Scholarship Fund^o

Bank of San Francisco^o

Seth & Amy Barad^o

Robert & Colette Battaglia^o

Denise & Steven Bauer^{oo}

Kathy Bella & John Harris^{oo}

JoAnn & Jack Bertges^o

Walter &
Jacqueline Bochenek

Brenlar Fund^o

Brekke Charitable Fund^o

The Bridgebuilders
Foundation^o

Carle, Mackie, Power & Ross,
LLP

Victor & Liza Chow^{oo}

ClearPath Charitable Fund

College of Marin^{ooo}

Community Foundation
Sonoma County^o

Stone Coxhead^{ooo}

Tony Crabb &
Barbara Grasseschi^o

Janis Crum & Jim Lynch

Kevin & Marita Daly^o

Muge & Joydip Das^o

Thomas R. &
Deborah A. Davidson
Foundation^o

Natalie & Brett deLeuze

Jim Dignan & Grace Chang^{oo}

The Dome Construction
Foundation

East Side Union High School
District

Leni & Marriner Eccles,
in honor of Sandy Donnell

Kate Ecker & John Mackie^o

Edwards Family

Ryan & Jennifer Fay^o

The Feibusch Foundation

Fenwick Foundation^o

Linda Jo Fitz^{oo}

Lynne-Marie Frame &
Richard Hoskins^o,
in honor of Yaren Altan

The Gant Family Foundation^o

The Gazulis Family^{oo}

Gibbons-Erdberg Fund^{ooo}

George Gnos^o

Brent Goldman &
Lauren Bence^{ooo}

Pepe & Danielle Gonzalez^{oo}

Whitney & Chris Gough^o

Griffith Family Foundation^{oo}

The Kurt & Julie Hauser
Foundation

The Hayward/
Depew Foundation

Herzer Donor-Advised Fund

Amanda & Vince Hoenigman^o

Julie Holinga

Mark Horton &
Mary Ann Miller

Leslie & George Hume^o

Jolson Family Foundation

Rick Jones Family Fund

Kaiser Permanente
Santa Rosa^o

Kevin Kearney



Honorary Board Members
Sharon Segal & Saul Peña



Alyssa Ng

10,000 Degrees Career Mentor & San Francisco Advisory Board Member
University of California, Davis, 2012
B.S. in Managerial Economics

I believe education is an important and critical tool – especially for first-generation students like myself – to remove barriers and get to places that my parents, who are immigrants, couldn't.

Even though I studied business in school, I'm also passionate about philanthropy and social justice work. This passion has followed me through life and has been with me ever since I was little. When I finished school and started working in financial services, my passions for business and giving back to my community came together.

After I was introduced to 10,000 Degrees, I knew I wanted to build a work-partnership and started a pilot program to provide internships and access to opportunities for 10,000 Degrees students. Today, 10,000 Degrees is an official internship partner!

We also piloted a career mentoring program to help align our work with scholars' career needs. 30 colleagues and 30 students from 10,000 Degrees were matched to help facilitate meaningful connections, and help the students succeed in their careers. After completing our first successful year, we are now working with 10,000 Degrees to broaden this program outside of work and make it more accessible to more scholars.

I really believe in the scholars — they are amazing. I'm always so inspired by them and their potential. I'm excited to be part of 10,000 Degrees and continue to make positive changes in my community. Thank you for the opportunity.

Helen Kellum Fund^o
 Alannah Kinser^{oo}, *in honor of Sandy Donnell*
 Traci Lanier & George Kuniholm^{ooo}
 Nancy & Tony Lilly^o
 Kevin Lowry^o
 The Lua Pires De Almeida Scholarship Fund^{oo}
 Melvyn Mark
 Kim Mazzuca & Anne Howatt^{oooo}
 Clare McCamy & Harrison Miller^{oo}
 Monica Mehra & Clay Armistead
 Gretchen & Marshall Milligan^{oo}
 Morris Family Foundation^{ooo}
 Margaret & Frank Morrow^{oo}
 Stephanie Moulton-Peters & Roger Peters^{ooo}
 Niello Acura^o
 Ann Nitzan

Stephanie O'Brien/ Dovetail Decision Consultants, Inc.^o
 Kay & Abhay Parekh^o
 The Pasha Group^{ooo}
 Nancy Peterson
 PG&E South Bay
 Mary Radu & Richard Auger^o
 Ratto Group
 Laurie Riebeling
 Zachary Rosen, *in honor and memory of David Rosen*
 The Rotary Club of Ross Valley Foundation^o
 San Francisco State University
 John & Betsy Scarborough^{oooo}
 Ira Schwartz & Judith Myers
 Christopher Senn & Inge Hendromartono^{oo}
 Luis Silva-Behrens & Kelly Hernandez
 Madeleine & Alexis Sinclair
 William Smith & Ann Aylwin^{oooo}
 Sonoma State University

Bruce Stein & Suzanne Richardson
 Roselyne C. Swig^{oo}
 Christine & John Telischak^{oo}
 The Hartman Family Foundation
 Victoria Thorp & Jim Migdal^{oo}
 Wanden Treanor & Faye D'Opal^{oooo}, *in honor of Kim Mazzuca*
 Umpqua Bank
 The Underwood Family Charitable Foundation
 University of La Verne
 Kathryn Urban & Scott Dingwell
 Lynn Vanda^o
 Kusum Vyas
 The Andy & Beverly Wallstrum Memorial Scholarship Fund^o
 Warren Foundation
 The Winslow Family Foundation^{oo}

Young Family Charitable Fund^{oo}
 Magdalen Yum & King Pang^{oo}
 Anonymous (2)

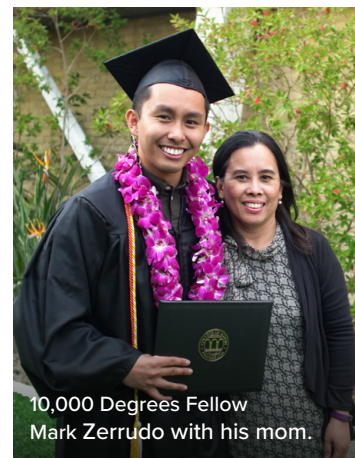

SCHOLAR DONOR CIRCLE

\$1,000 - \$2,499

Roger & Pamela Abendroth

The Allensby Charity Fund^{oo}

The Alpert Family^{oo}

America's Best Local
Charities^o

Ross Anderson

The Anderson Pugash Fund^o

John & Marlene Arnold

John Atwater & Diana Nelson^{oo}

David Augsburger

Rachel Averbuck &
Jenny Averbuck-Hale^o

Richard Babb

The Barger Family^o

Richard Barker^o

Gabriel Barkin

Thomas & Johanna Baruch^{oo}

Bassett Fund

Cynthia & Larry Bathgate^o

Steve & Ellen Beckwith

Kei T. & Harumi Befu

Ramsay Behnam, *in honor of
Ben & Renee Behnam*

Mark & Melinda Belieu^o

Laura & Wayne Bellows

Big John's Market^o

Helen Bigelow

Phyllis Blair

Kimberly & Simon Blattner

Damon & Maureen Blechen^o

Brenda Bottum^{oo}

Kelly & Charlie Boyd^{ooo}

Linda & Mark Brewer^o

Doug & Alice Brown

Wanda Bryant

W. Clay Burchell &
Michael Zamperini

Samuel T. Call

Kristi & Jon Cannon

Charitable Adult Rides &
Services, Inc. (CARS)

Janelle Charles Oyuela^o

Anne F. Ching

Mary & Yanek Chiu^{ooo}

Janice Chow & Allen Ng

Julie Clugage &
Richard Hardagree

Robert & Lisa Cochran

The Coddling Foundation

Scott & Beth Cokely

James Coker

Molly Conway

Pamela Cook & Paul Gietzel^{oo}

County of Marin^{ooo}

Beverly Craig

Barbara & Chris Creed

Nora Cregan

Phyllis Culp^o

Marya D'Abate

Barbara Dalmau^{oo}

Michael & Debbie Dean^{ooo}

Michael DeFazio^o,
in memory of Troy Holtzinger

Robert & Sheryl deLeuze

Mary Denton^o

The Derby-Salkin Family
Fund^o

Marti & Steve Diamond

Jonathan Eldridge &
Rima DasGupta^o

Kathryn Elliott-Gruen &
Dale Gruen

The EMIKA Fund^o

Sally Fairfax & Monica Moore

Lisa & Steve Fait

Farella Braun + Martel LLP

Heidi Fay & Shawn Fay, Sr.^o

Dr. & Mrs. Charles Fischer^{ooo}

Jason Fish &
Courtney Benoist^o

Sarah G. Flanagan^{ooo}

Pam & Michael Franklin



Guests at the 2019 Sonoma Changemakers Dinner (from left to right): 10,000 Degrees Student and Keynote Speaker Eduardo Hernández with his parents Adriana Garcia & Nestor Hernández, Guadalupe Gloria, Dr. Rita Gloria Sawyer, Sonoma Advisory Board Members Dr. Gregory Sawyer and Dr. Gerald Jones, Mark Stapp and Khou Yang

2021 ONE Amazing Community Committee

Donna Seager Liberatore, *Co-Chair*
Sharon Segal, *Co-Chair*

Jenn Acierto Fay
Suzanne Badenhoop
Rosalyn Brandt
Barbara Dalmau
Sandy Donnell
Ryan Fay
Heidi Krahling
Kristin Lee Swenson
Gabrielle Tierney
Jennifer Bing, *Event Producer*

Pictured at right: Our ONE Amazing Community
virtually on April 24, 2021

(pictured from left to right): Deborah Goldman,
Julie & Michael Whitcomb, Spencer & Katie Fast,
Jan O'Brien & Craig Hartman,
The Sosa Cervera Family,
Eric Bindelglass & Gabrielle Tierney,
Seth & Amy Barad, Darrell & Amy Loflin,
Toby & Susan Mumford with their family,
Peter & Mary Wolfe, Mitch & Susan Cohen



This year, 10,000 Degrees celebrated a milestone—our 40th anniversary—at our virtual celebration on April 24, 2021

40 years of helping our students achieve their dreams of becoming college graduates, and 40 years of you, our ONE Amazing Community, helping to make those dreams possible!

Because of YOU, we raised over \$1.1 million to support our students from low-income backgrounds. Every dollar raised helps keep more students connected to and engaged with their education.

There were so many highlights – from the inspiring opening remarks by First Lady Dr. Jill Biden, to Senator Mike McGuire's enthusiastic emceeing, to a riveting spoken word performance by artist and 10,000 Degrees Alumna Kaila Love – and so much more.

**THANK YOU FOR BEING PART OF OUR ONE AMAZING
COMMUNITY FOR 40 YEARS!**





Board Member Denise Lucy with Honorary Board Member
Giulia Welch & Françoise LePage at 2009 Gala

Gary Gray
Mitchell & Jayne Greenberg[°]
Ursula Gropper^{°°°}
Wynne Grossman^{°°}
Alan Grumet and Sonia Lee[°]
Rupal Gupta

Gail Habicht, *in memory of
my husband, Ernst "Hasty"
Habicht, who believed that
education could change a life
for the better*

Jeanne Halleck
Micki Hambro
Clarrie Hanley
The Hanley Foundation
Jill & Andy Hardie[°]

Wyman & Gay Harris^{°°°}
Mark Hawkins
Alexandra Hill Finn & Ken
Finn, *in honor of Sandy
Donnell & Justin Faggioli*
Kate Himell
Linda Hoppe
John & Ginny Horton^{°°}
House De Taraun Charity
Fund
Peter & Sally Houser
Annica & James Howard
Clarke & Janelle Howatt
The Hughes Family^{°°°}
Marc Hurwitz
Katie Hyde & Mark Schrupf
E. Glenn & Gaby Isaacson^{°°°}
Stephen &
Sandy Janachowski
Carolyn Johnson &
Rick Theis[°]
John Jorgensen, *in honor of
Joanna Jorgensen*

John Jorgenson
Bob & Nancy Kellerman^{°°}
Kate Kelly & Tom Klein^{°°°}
CJ Kersch
Gus Khouri[°]
Benjamin & Kathy Kibbe^{°°}
Julie & John King^{°°°}
The Ku Family
Ann & Thomas C. Lacey^{°°}
Jane Land
Jane Larrow &
Harold Dittmer^{°°°}
James & Marilyn Lattin,
*in honor of Michael & Julie
Whitcomb*
Mansel Lavery[°]
Barbara Lawson
LCI Fund^{°°°°}
Andrea Learned &
Donna Main[°], *in honor of
Herb & Jane Dwight*
David & Julie Levine^{°°}
Carl & Carol Lewis^{°°}

Marian Lim
 Theresa Lina Stevens &
 Michael Stevens^{ooo}
 Marie & Barry Lipman^o
 Aimee Little/ Nonprofit
 Intelligence Partners^{oo}
 Margy Lowdermilk
 Glenice Magee,
in honor of Lisa Hall-Magee
 The Mann-Morgan Family
 Leigh-Anne &
 Michael Marcellin
 The Marin Charitable
 Association^{oo}
 The Marx Family Foundation
 Deborah N. Matthies^{oo}
 Barbara & Dick McAuliffe^{ooo}
 The McCarthy Family^{oo}
 John McCullough
 Christina Anderson McKinley
 Melons Catering^{oo}
 Lois & Bob Meredith
 Sheila Merritt & Robert Mass

Susan Milliron & Tom Nord^o
 The Mitchell Soso Fund^o
 Kathleen Mooney &
 Dean Backer^o
 The Mooney-Henningsen
 Fund
 Rick & Kathy Moreno
 Zara and Dennis Muren^o
 Lizbeth Najera Muñoz
 Nancy & Robert Novak
 National Union of Healthcare
 Workers (NUHW)
 Roger Nelson &
 Monica Soiland^o
 Jeffrey and Mary Nelson
 Endowment Fund
 Amy Ness Soderlind
 Robert Newman
 H. Turner Newton Charitable^o
 Sheila Nichols
 Kathleen Nielsen &
 Raphael Che^{oo}
 The Norby-Shapiro Family

North Coast Management,
 Inc.
 The Novick Family
 Vince O'Brien^o
 The North Ridge Foundation^o
 Ann Ohara Gordon
 Stacey & Donald Olgado^{ooo}
 Alfred & Terri Oppenheim,
in memory of Fred Studach
 Caren & Nick Orum

Page Family Fund
 Panorama Frontstream
 Paradise Oaks Youth Services,
 Sierra Garden Club
 Constance & Maurice Parker
 Deborah & Jonathan Parker^{ooo}
 John & Kathy Pearson^o
 Gerard Pinto
 Gloria Poe Short



Ann Aylwin & Bill Smith with their daughter, Sophie,
 with 10,000 Degrees Student Wendy Santiago,
 Margarita & Jose Santiago



Leila Mongan

10,000 Degrees Board Member since 2021

J.D., New York University School of Law, AnBryce Scholar, 2005

B.A., Stanford University, 1997

We had a lot of difficulties growing up. It made it hard to stay engaged in school, I didn't feel like school was relevant. I felt like I was surrounded by people who didn't understand what I was going through. I didn't have role models that were encouraging me to go to college.

When I got to college, I felt a little lost academically. There were many students who were ahead of me. I could've benefitted from guidance. I definitely felt that when I got to college, the expectation was, "You made it, now go figure it out on your own."

Part of what attracts me to 10,000 Degrees is the support that students get – not only to get into college – but going through the entire college system.

Looking back on it, I really feel that education is what saved me and broke me out of the struggles that my family had dealt with for so long.

Education is the way out; it's empowering and the way you can change your life. Getting that degree is a way to overcome all the circumstances that are stacked against you.

Education is a way to level the playing field and give you a chance at a different life.

Progressive Property Group
Inc.

Gregory & Deb Quilici

Michael & Judith Reddig

The Redwood Empire Estate
Planning Council Scholarship
Fund (REEPC)[°]

Glenn Reid,
in memory of Frank S. Lanier

The Rhodes Ziemann Family[°]

Robin Ridder & Vincent Steck

The Ritchie Family

The Robert Bertrand Studnick
Memorial Fund[°]

Elisabeth Roberts,
in memory of Jen Boyd

John & Venetta Rohal^{°°°}

Dawn Ross

Steven & Karen Ross

Alyssa Roush Chartz &
Alexander Chartz[°]

Barbara & John Russell

The Irene & Samuel Saligman
Charitable Trust[°]

Jill & Tom Sampson^{°°}

Robert & Shirley Sanderson^{°°°}

Arlyne Sarquis

Tracy P. Schilling

Barbara & William Schoen^{°°}

Schwab Charitable

Arthur Seavey

Sing for America Foundation

Patricia H. Skillman

Fern Smith

Melinda Smith

Smith Charitable Fund

The Katie Smith Endowment
Fund

Rajeshree Solanki-Shah

Wendy Soule[°]

Susan & KC Stone[°]

Don Strand & Richard Nowlin[°]

Elizabeth & Steve Suzuki[°]

Robert Swenson[°]

The John & Gussie Stewart
Fund^{°°°°}

The Tilles Family,
in memory of Richard Tilles

The Tourje/Krensky Family[°]

Andy & Amy Trapp

Onnolee &
Orlin Trapp

Sheila Tuffanelli

The Unto Others Gift Fund[°]

The Valla Family Foundation[°]

Denny & Kate Van Ness[°]

Annette Venables

Frank M. Verlander

Wathen Family Giving Fund

John Weinstein &
Heidi Stewart[°]

Steve & Sue Weinswig[°], *in
honor of Deborah Goldman*

Chris & Susan Weir

Rebecca White

Sally Wilkinson &
Serge Marqué

Mary & Michael Wolfe[°], *in
honor of Joanna Beltrán
Girón, Alicia Berberich, Janet
Chapman, Janelle Charles,
Tom Chavez, Jeanine
Donohue, Kelly Dyke, Juliet
Harbutt, Deirdre Hockett,
Betty Long, Peter Long, Amy
McCreath, Karen Nemsick,
Carole Obley, Mandy Parker,
Mauree Jane Perry, Christine
Pollak, Lois Tilles, Kelly
Whalen & Jackie Young*

Michael Wood

Woodland Sponsors[°]

Carroll & George Yandell[°]

Katherine Young &
Chris Cox^{°°°°}

Susanna Zuniga-McGuire

Anonymous (9)

*We sincerely apologize for
any omissions or errors.
Please contact Anna Schlegel
to correct our records:
aschlegel@10000degrees.org
or 415-451-4013.*

CORPORATE MATCHING GIFTS

Allstate Giving Fund
Amazon Smile
AT&T
Bank of Marin^{oo}
Blackbaud Giving Fund
BlackRock^o
Blue Shield of California^o
Bright Funds
Charles Schwab & Company
Chevron Matching Gift
Program^{oo}
Dodge & Cox Gift Matching
Program^{ooo}
eBay
GAP Inc.
Goldman Sachs^{oo}
Goldman Sachs Gives/
Goldman Sachs Philanthropy
Fund^{ooo}
Google^o

Google Gift Matching
Program^{oo}
HalfMyDAF
Intel
Keysight Technologies Fund
of the Benevity Community
Impact Fund^o
LinkedIn
Loomis, Sayles & Company
Make My Donation INC
Meritage Medical Network
The Microsoft Matching Gifts
Program^o
Okta
Paypal Charitable Giving Fund
PwC^o
State Farm Matching Gifts
TPG Capital^o
UnitedHealth Group Optum
Wells Fargo Community
Support Campaign
YourCause^{oo}

SCHOLARSHIPS & ADDITIONAL PROGRAM SERVICE PARTNERS

100 Black Men Scholarship
African American
Achievement Scholarship
Alexander Valley Scholarship
American Institute of
Architects Scholarship
Amyris Scholarship
Anderson-Gram Scholarship
Aron's Records Music
Scholarship
Asian Scholarship
Hank Barner Scholarship
Jean Bedecarrax Scholarship
BFA Scholarship
Board of Supervisors
Scholarship
Jane Borg Scholarship, *in
honor and memory of Joseph
Borg*

Bridge the Gap
Buck Fund of Marin
Community Foundation
Scholarship
Building Better Teachers
Scholarship
Canal Alliance Scholarship
Carlisle Van Ornum Vocational
Scholarship
Casey Family Scholarship
L.E. & Eileen Castner
Scholarship
Moir Chatton Memorial
Scholarship
Chester & Eva Memorial
Scholarship/ Hunter House
Childcare Scholarship
Alexandra Christiansen
Scholarship
Cinco De Mayo Scholarship
College Futures Foundation
College of Marin
Community College Success
Scholarships



10,000 Degrees Students at 2015 Summer Intensive



(L to R) Justin Faggioli, Denise Bauer,
Board Chair Sandy Donnell and
Chris & John Telischak

Community Foundation
Sonoma County

Consulado General of Mexico

Dal Poggetto Scholarship

Jean Davis Music Scholarship

Jay Deaton Memorial
Scholarship

Mark and Eric Dolan Family
Scholarship

Dry Creek Valley Scholarship

EAH Housing

EAH Scholarship

Eason Family Scholarship

Elsie Allen Scholarship

Sequoias, San Francisco

Flagg Rocca Scholarship

Fullerton Family Foundation
Scholarship

Joseph & Judith Gappa
Scholarship

Susan & Dennis Gilardi
Scholarship

Sara Hart Kimball Endowment

Heen-Scogland Scholarship

Help On The Way Scholarship

Hersey Scholarship

Andrea Balint
Erdbrink
Scholarship

Louise Erdman
Scholarship

Family
Help Fund/
Lillian Oney
Scholarship

Family
Scholarship
Fund for

Hispanic Chamber of
Commerce Scholarship

Joseph James Scholarship

JFW Cares Scholarship

John Jordan Foundation

Kai Chong Tong Scholarship

Helen Kellum Scholarship

Kent Rogers Kincaid
Scholarship

Kettenhoffen Family
Scholarship

La Cheve's American Dream
Scholarship

La Familia Scholarship

La Tortilla Factory Jose &
Mary Tamayo Memorial
Scholarship

Lehman Scholarhsip

Lynx Foundation Scholarship

The Florence &
Donald MacLeod Scholarship

Marin Retired Teachers
Association Scholarship

Marin Retirement
Communities Scholarship

Jean and Larry Marks Family
Scholarship

Marzalek Family Scholarship

Alice May Memorial
Scholarship

Mayflower Scholarship

MCBA Legal Education
Scholarship

Meritus Scholarship

Merritt's Vision Scholarship

Mill Valley Rotary Scholarship

Mindbenders Scholarship

Mission San Rafael Rotary
Foundation Scholarship

Mission San Rafael Rotary
Foundation Scholarship/PTT

Marjorie Mooney Scholarship

MSB Scholarship

Zachary Neiman Memorial
Scholarship

New Leader Scholarship

New Roads Scholarship
 Novato Unified School District
 Michael F. O'Donnell
 Memorial Scholarship
 Oakmont Rainbow Women
 Scholarship
 Ohlson Family Scholarship
 Fund
 Paula Scholarship
 Pay It Forward Scholarship
 Peanuts on Parade
 Scholarship
 Petaluma City Schools
 Petaluma-Hamilton #180
 Masonic Lodge
 Lua Pires de Almeida
 Scholarship
 Purple Lady Scholarships
 Ramco Scholarship
 Redwood Empire Estate
 Planning Council Scholarship
 Laurie Riebeling Scholarship
 Robinson Family Scholarship

Ron Rudolph Petaluma High
 School Athletic Scholarship
 Roseland Alumni Scholarship
 Ross Valley Rotary
 Scholarship
 Rotary Club of Marin Evening
 Scholarship
 San Francisco Yacht Club
 Scholarship
 Robert & Shirley Sanderson
 Scholarship
 Sanguinacomo Scholarship
 Santana Scholars
 Dale Satake Scholarship
 Sausalito Rotary Educational
 Scholarship
 Sequoias Portola Valley
 Scholarship
 Rachel Share Memorial
 Scholarship
 Lisa and Hal Shenson
 Scholarship
 Sierra Garden Scholarship
 SMART Scholarship

Mickey Smith Memorial
 Scholarship
 Solomon Scholarship
 Sonoma Clean Power
 Scholarship
 Sonoma County Medical
 Association & Alliance Health
 Careers Scholarship
 Sonoma County
 Superintendent Scholarship
 Mitchell Soso Scholarship
 St. Francis Yacht Club
 Scholarship
 Robert Bertrand Studnick
 Memorial Scholarship
 Betty Times Scholarship

Tipping Point Community
 Scholarship
 Richard T. Torkelson Memorial
 Scholarship
 Utah Jazz Scholarship
 Vallejo High Hope Scholarship
 Valley of the Moon Rotary
 Scholarship
 Bev and Andy Wallstrum
 Memorial Scholarship
 Claire and Stanley Withers
 Scholarship
 ZFA Structural Engineers
 Scholarship
 John and Shirley Ziolkowski
 Scholarship



(L to R) Rebecca Bar-Cohen, Caroline Silverstein, Becca Baird, Angela Nicholson (Marin Advisory Board member), Kim Mazzuca, Kimberly Locke, Meg Gamble, and Jackie Garcia





**We are so grateful to the incredible
10,000 Degrees Staff & Team
supporting students to and
through college**



10,000 DEGREES STAFF

Thank you to our
dedicated staff! Your
amazing commitment to
our students is inspiring!

Kim Mazzuca^{○○○○},
President & CEO

Lupita Albor, *Fellow,
Petaluma & West Marin*

Fabiola Alvarez, *Fellow, Napa*

Saga Apostol Guedez[°],
Program Manager,
City College of San Francisco

Paulina Barajas, *Fellow,
South Bay*

Reyna Barrera Aguilar, *Fellow,
California State Universities*

Alaina Baum, *Director of
Marketing & Communications*

Vanessa Bishop,
Chief Program Officer

Barbara Bravo, *Fellow,
Sonoma Valley*

Doug Brown,
Academic Support Coordinator

Lupe Calvillo[°], *Fellow,
Northern Marin*

Mirella Calvillo, *Fellow,
San Francisco*

Jackie Cao, *Fellow,
Santa Rosa Junior College*

Isela Carreras, *Fellow,
San Francisco*

Yngri Chan Romero[°],
Program Manager,
Northern Marin

Younie Chang[°], *Senior Staff
Accountant*

Jin Choi^{○○}, *Director of
Scholarship Programs*

Katrin Ciaffa, *Regional Director,
Sonoma & Napa County*

Diego Cobos, *Fellow,
Northern Marin*

Gladys Cortez Fajardo[°],
System Admin – Training &
Support

Julie Creighton[°], *Director of
Finance & Operations*

James D'haiti, *Fellow,
San Francisco*

Ana Diaz-Galvan, *Fellow,
Northern Sonoma*

Gabriela Esquivias, *Fellow,
Northern Sonoma*

Miriam Fabian Garcia, *Fellow,
College of Marin*

Luis Fernando Montejano,
Fellow, San Francisco

Debra Fletcher,
Academic Support Coordinator

Dayrin Flores Quevedo, *Fellow,
Central Marin*

Gracie Francisco[°], *Director of
Institutional Advancement*

Anthony Garcia, *Fellow,
South Bay*

Joseph Garcia, *Fellow,
South Bay*

Rondell Gibson^{○○}, *Director of
College Access, Marin*

Diana Glasco,
Accounting Assistant

Chrissy Godfrey, *Director of
Human Resources & Payroll*

Monica Golden,
Academic Support Coordinator

Abigail Gonzaga Toxqui,
Program Manager,
College of Marin

Christopher Gonzales[°],
Director of Strategic Growth &
School Partnerships

Carlos Gonzalez,
College Success Advisor,
Private & Out-of-State

Jason Gorelick, *Fellow,
San Francisco*

Stephanie Hamilton,
Scholarship Manager

Nasheli Hau-Gutierrez ,
Program Manager, 4-Year
Success & Alumni

Maria Hernandez Pereira,
Virtual Curriculum &
Engagement Manager

Kim High,
Academic Support Coordinator

Kaysi Holman, *Director of
People & Culture*

Keila Itzun, *Program Manager,
Central Marin*

Jose Jimenez,
Program Manager,
San Francisco

Walter Jones, *Fellow*,
San Francisco

Mia Klenk, *Fellow*,
California State Universities

Judy Kramer,
Academic Support Manager

Yessenia Kuhn[°],
Development Manager

Traci Lanier^{ooo}, Vice President

Willy Lepori, *Fellow*, Napa

Ursula Lopez, *Fellow*,
Universities of California

Marisol Magaña Bright,
Scholarship Coordinator

Lupita Mercado, *Fellow*,
West Marin

Claudia Moeller[°],
Senior Strategy Officer

Carla Moran,
Program Manager, South Bay

Hanh Nong[°],
Marketing Coordinator

Hardy Olivas, *Fellow*,
West Contra Costa

Lisa Pavlovsky,
Academic Support Coordinator

Manuel Perez-Parra, *Fellow*,
Santa Rosa Junior College

Jeanette Perez, *Fellow*,
Transfer

Liz Perez[°], Program Manager,
Northern Sonoma &
Sonoma Valley

Hector Plancarte-Romero,
Fellow, California State
Universities

Hugo Que[°], Program Manager,
Napa & West Contra Costa

Josue Ramirez,
Systems Admin – Salesforce

Brisia Reales,
Scholarship Coordinator

Tania Requesnes[°], Director of
Community College Success

Stefany Reyes,
Program Manager, Petaluma &
West Marin

Karoline Reynaga Cazeres,
Fellow, Petaluma

Gaby Rivera, *Fellow*,
Northern Marin

Nyia Roberts, *Fellow*,
South Bay

Juan Rodas, *Fellow*,
Southern Marin

Jocelyn Salaverria, *Fellow*,
San Francisco

Karla Santiago, Director of
4-Year & Alumni Success

Anna Schlegel[°], Director of
Annual Giving & Events

Claudia Serrano, *Fellow*,
West Contra Costa

Tashi Sherpa, *Fellow*,
Santa Rosa Junior College

Caroline Silverstein[°],
Chief Development Officer

Gwen Snider,
Career Success Manager

Itzel Sosa Cervera,
Program Manager, Santa Rosa
Junior College

Essence Spencer, *Fellow*,
California State Universities

Linda Steck[°],
Development Volunteer

Brissa Teodoro, *Fellow*,
Southern Marin

Jordan Thompson, Director of
Learning and Evaluation

Megan Topping[°], Director of
Corporate Engagement

Eileen Tsai, Regional Director,
South Bay

Maria Vargas, *Fellow*,
Northern Marin

Mark Zerrudo, *Fellow*,
Santa Rosa Junior College

Susanna Zúñiga-Mcguire,
Accounting Manager

STAFF WHO HAVE WORKED FOR 10,000 DEGREES:

20+ years ^{ooo}

15+ years ^{oo}

10+ years ^o

5+ years [°]



Joseph with his family at his high school graduation.

Joseph Garcia

10,000 Degrees Alumnus

10,000 Degrees Fellow, South Bay

University of California, Merced, 2021

B.A. in Sociology

I grew up in a single-parent household. I'm the third out of six siblings. I really looked up to my older siblings, but I also knew that I didn't want to have their same challenges in life.

Neither my parents nor my older siblings graduated from high school. Because of this, I feel like I have a huge responsibility to my younger siblings – I keep them in mind with whatever I do. I want them to become somebody.

When I was a 10,000 Degrees student, then Meritus College Fund, I found people to look up to: first-generation, minority people like me. It made me feel like if they could go to college, I could do it as well. I liked the perspective 10,000 Degrees gave me and I wanted to give that to students, so I became a Fellow as soon as I graduated college.

To me, education is really important because the more you know, the more skills you have, the more you're able to obtain, the more doors open for you.

The best piece of advice I can give current college students is to trust your instincts and never give up. First-gen, low-income students often don't have someone to look up to and that can be challenging. Don't ever feel like you're unimportant or invalid. At the end of the day, we're all achieving the same goal.



I liked the perspective 10,000 Degrees gave me and I wanted to give that to students, so I became a Fellow as soon as I graduated college.

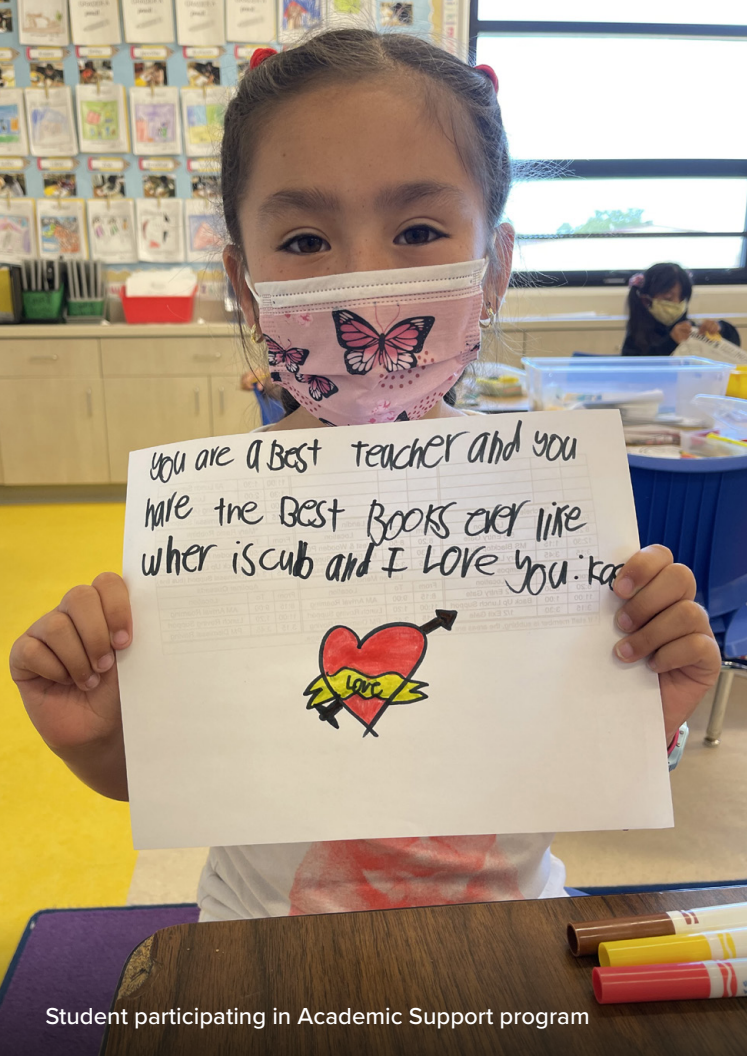

Student participating in Academic Support program



Academic Support Volunteer, Susan King, with student



Students participating in Academic Support program

10,000 DEGREES ACADEMIC SUPPORT VOLUNTEERS

Thank you for being ONE DEGREE of change!

10,000 Degrees Academic Support matches volunteer tutors with students from low-income backgrounds in Marin County public schools.

Established in 1997 as Marin County School of Volunteers, the organization began with 40 volunteers in five Marin County public schools. 10,000 Degrees Academic Support now has 100+ volunteers serving 2,500 students in 25 Marin County schools providing academic tutoring, virtual classroom support, and homework assistance. During the pandemic, our volunteers have continued to meet students where they are and shifted all of their tutoring work & support to be virtual.

We are grateful for our dedicated volunteers and partnering schools. Thank you for all you do to bring the 10,000 Degrees Academic Support program to our Marin County students!

Thank you to our Academic Support Volunteers who devoted their time to 10,000 Degrees students during the 2020 - 21 School year.

Christine Adams
Grace Alexander
Laura Anderson
Ronald Arlas
Corine Astroth
Lori Bachman
Margie Baer
Keith Baker
Debra Baker
Marion Bank
Morgan Barker
Jim Barnes
Gail Bateson
Nance Becker
Kim Belgarde
David Bickart
Julian Blair
Steven Block
Ellie Bolus
Scott Bondurant

Josh Brier	Dale Hillard	Vanessa Nava	David Spaulding
Rhea Brown	Peter Horn	Kim Neal	Joanne Spotswood
Pat Carlone	Chris Hurwitz	Frances Nelson	Sheila Starr
Sybil Cary	Dan Joaquin	Maria Orendorff	Ashley Sternfels
Valeria Cuba	Earl Johnson	Hayley Palk	Carol Tabb
Rebekah Cunningham	Charlotte Kells	Ned Pinger	Rebecca Thompson
Stephanie Dal Porto	Barbara Killey	Michelle Polli	Mavis Wall
Mary Elmstrom	Noele Kostelic	Matthew Quint	Eliza Warde
Wendy Erickson	Dotti Kuchem	Suzanne Reich	Lucinda Watson
Garbo Gan	Daniel Kunstler	Jay Ripps	Gillian Wheelock
Elizabeth Ganz	Kay Law	Bob Rosenberg	Becky White
Kenneth George	Henri Lese	Diane Rosenberger	Dawn Wilburn-Saboe
Leslie Gerstenfeld	Anne Lieberman	Anne Rozsa	Sandy Williams
Peter Goetz	Deanna Lutzeier	Suzanne Rush	Averel Wilson
Richard Greene	Samantha Lyons	Karen Santiago	Laurence Wolf
Ingrid Gron	Madeline Martin	Frances Scher	Diane Ziesing
Elizabeth Hannon	Monica Mehra	Ellen Seh	
Robert Healy	Janette Meza	Patricia Shea	
David Heneghan	Christie Michaels	Fred Silverman	
Kim High	Laura Monterosso	Dorothy Slattery	

Monica Mehra

10,000 Degrees Academic Support Volunteer &

Marin Advisory Board Member

**Securitized Products Portfolio Manager at
Loomis, Sayles & Company**

M.B.A., Columbia University, 2009

B.S., Cornell University in Engineering, 2003

I've seen the inequity in education, especially in Marin. I felt there was a need for help and was inspired by the 10,000 Degrees students and staff to help close that gap.

I work at an investment company called Loomis Sayles and I knew I wanted to hire 10,000 Degrees students. I recommended a partnership between Loomis and 10,000 Degrees to hire interns every year – we now have our first 10,000 Degrees alumna full-time hire!

Through the 10,000 Degrees Academic Support program, I've also been tutoring women in advanced-level math. I love working with women who either love math or may not really like math, but I help them to see that they can do it – and help them to overcome these barriers.

As I've gotten to know the 10,000 Degrees students, both as an Academic Support tutor and as a manager of several interns at Loomis, I've seen how much 10,000 Degrees can do for students. Many didn't even know there was a path to college. But 10,000 Degrees guides them on this path, and stays with them through their whole college journey.



“Going to college is what helps you get to where you want to be in life, to support yourself and take care of your family. Education is the great equalizer.”

Monica (right) with her husband Clay Armistead and their daughters

10,000 DEGREES ACADEMIC SUPPORT PARTNERING SCHOOLS FOR THE 2020 - 21 SCHOOL YEAR

Thank you for your belief in our students!

Bolinas-Stinson Union School District

Bolinas-Stinson Elementary

Mill Valley Elementary School District

Mill Valley Middle

Novato Unified School District

Hamilton Meadow Park

Loma Verde Elementary

Lu Sutton Elementary

Lynwood Elementary

Novato High

Olive Elementary

San Jose Intermediate

San Marin High

San Rafael City Elementary

Bahia Vista Elementary

Coleman Elementary

James B. Davidson Middle

Laurel Dell Elementary

San Pedro Elementary

Venetia Valley K-8

San Rafael City High

San Rafael High

Terra Linda High

Sausalito-Marin City School District

Bayside Martin Luther King Jr. Academy

Shoreline Unified School District

Bodega Bay Elementary

Inverness Elementary

Tomales Elementary

Tomales High

West Marin Elementary

Tamalpais Union School District

Tamalpais High

We sincerely apologize for any omissions or errors. Please contact Anna Schlegel to correct our records: aschlegel@10000degrees.org or 415-451-4013.



10,000 Degrees Fellow Brissa Teodoro (right) with 8th Grade Bayside Martin Luther King Jr. Academy "Panthers Get Degrees" graduates



10,000 Degrees Program Staff at 2018 ONE Amazing Night Gala

Jessica Mena Flores

10,000 Degrees Alumna & Contra Costa Board Member

M.A., Iowa State University 2019

B.A., Sonoma State University, 2017

**Undocumented Graduate Student Specialist & Marco Antonio Firebaugh
Scholars Coordinator, Office for Graduate Diversity at UC Berkeley**

I identify as a first-generation college graduate, a woman of color from a single-parent and undocumented household.

Higher education didn't seem like a possibility for me when I first started looking into colleges. I felt discouraged because of my identities, my family or friends didn't have first-hand knowledge and couldn't support me in this process. At that time, my options were very limited.

I saw education as a survival mechanism, and as an additional tool to sustain myself and my community. Being an educator now and being on the other side, I'm able to assess what the needs are for students and pave the way for others to make it through college.

I joined the Contra Costa Advisory Board so that I could gain professional development experience. I also wanted to give back and to help others, especially students who share similar identities as me. I'm very grateful for the support I received from 10,000 Degrees when I was a student and wanted to return the appreciation to 10,000 Degrees.

A portrait of Jessica Mena Flores, a woman with long dark hair, smiling and wearing large blue floral earrings. The portrait is positioned on the right side of the page, partially overlapping the yellow background.

“I’m very grateful for the support I received from 10,000 Degrees when I was a student and wanted to return the appreciation to 10,000 Degrees.”



1401 Los Gamos Drive, Suite 205

San Rafael, California 94903

10000degrees.org

Tax ID #95-3667812

